

# 2025 Annual Report

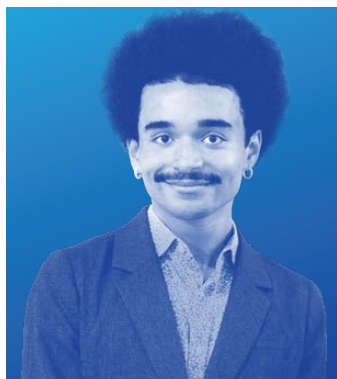

# EXECUTIVE MESSAGE

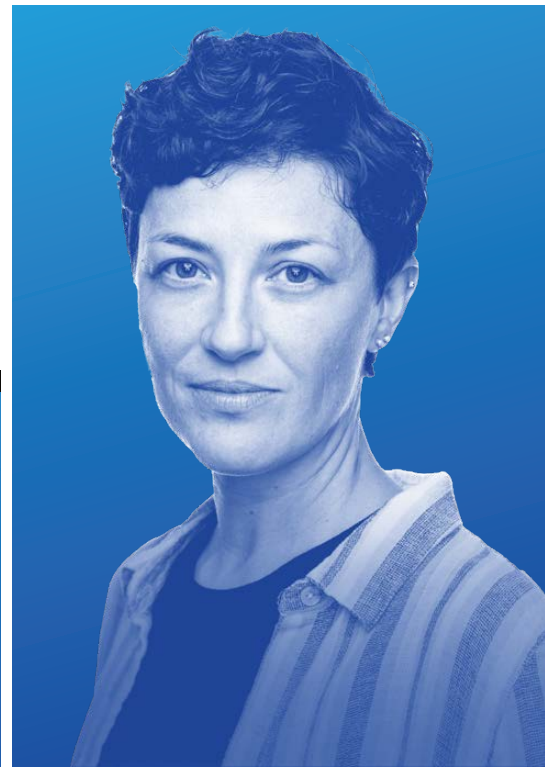

**Jorge Valencia**  
Chief Executive Officer



**Peter Lichtenthal**  
Board Co-Chair

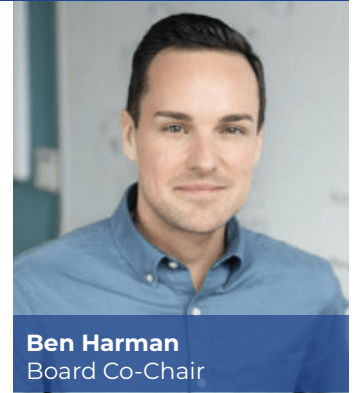

**Ben Harman**  
Board Co-Chair

As we reflect on another remarkable year, our hearts are filled with profound gratitude for you—our donor community. Your generosity is the reason Point Foundation can continue uplifting the educational aspirations of LGBTQ+ and ally students and helping them become the leaders our world needs. Every opportunity our scholars receive, every door that opens, begins with your belief in them.

Now more than ever, we are committed to shaping the future, one student at a time. Point's scholarship programs nurture more than academic success—they nurture courage, leadership, and the resilience our students need to thrive in school, in their careers, and in life. Because of you, community college students gain the support to transfer to four year institutions with confidence, undergraduates reach for and earn admission to top graduate programs, and graduates launch gratifying careers that give back to their communities and strengthen LGBTQ+ and ally visibility in the workforce.

This year, we are honored to support our largest class ever: 1,000 Point Scholars. Each scholar carries a story of determination—young people who have faced isolation, adversity, or lack of support, yet still dare to dream boldly. Thanks to you, they step onto their campuses not alone, but as part of a growing network of bright and committed individuals redefining what is possible in the arts and humanities, medicine, business, technology, and beyond.

As we celebrate welcoming this record-breaking class, we remain grounded in the profound responsibility that comes with serving more students than ever before. Your partnership

allows us to invest thoughtfully and strategically to meet scholars' evolving needs—ensuring Point remains a place where opportunity grows, leadership flourishes, and each student's full potential is nurtured with care.

None of this would be possible without you. Your unwavering commitment fuels the programs, mentorship, community connections, and moments of encouragement that define the Point experience. You create a world where LGBTQ+ and ally students are seen, supported, and celebrated.

As you explore the stories and achievements highlighted in this report, we hope you feel the impact of your generosity reflected in every scholar's journey. Their successes are your successes—the direct result of your compassion and belief in what these young leaders can achieve.

Looking ahead, our commitment only deepens. We are determined to broaden our reach so even more LGBTQ+ and ally students can succeed. With you beside us, we are shaping a future where every young leader has the chance not just to survive, but to thrive.

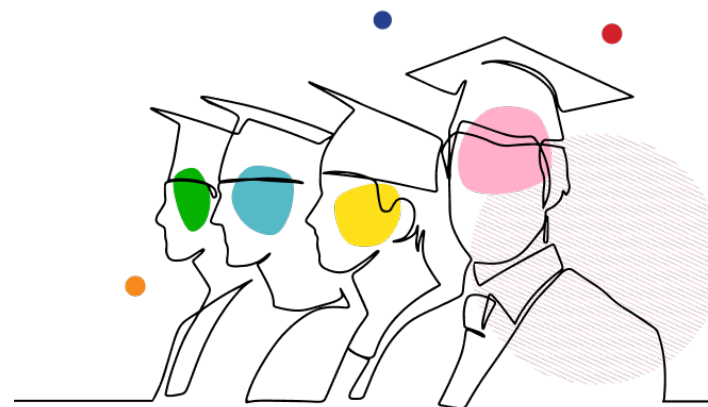



# INCOMING CLASS OF 2025



Each year, Point Foundation receives thousands of applications. Selecting scholarship recipients is a challenging but rewarding process. As the number of scholarships Point Foundation offers continues to grow, we find ourselves continually inspired by our applicants' remarkable achievements and dedication to making a positive impact on the world.

Point is proud to announce that we are supporting 1,000 Point Scholars in the 2025-2026 academic year. This milestone not only reflects our commitment to empowering LGBTQ+ and ally leaders, but also underscores the remarkable potential burning bright within the next generation.

In 2025, we're supporting Point Scholars from all 50 states, Washington, DC, and Canada. They are pursuing over 300 different majors and have plans to become lawyers, doctors, financial advisors, nurses, social workers, AI engineers, bankers, actors, corporate leaders, and more. Through their work both in their careers and as community members, these LGBTQ+ and ally students will shape the future for the better.

## This year, we introduced three new programs:

- **The Point Access Scholarship** is for students who are either first-generation college students or from low-income households.
- **The Internship & Professional Development Award** supports LGBTQ+ and ally students as they pursue summer academic enrichment opportunities.
- **The Kadel and Gerhardt Internships** support students addressing HIV/AIDS in their summer academic programs.

## Areas of Study for Point Scholars

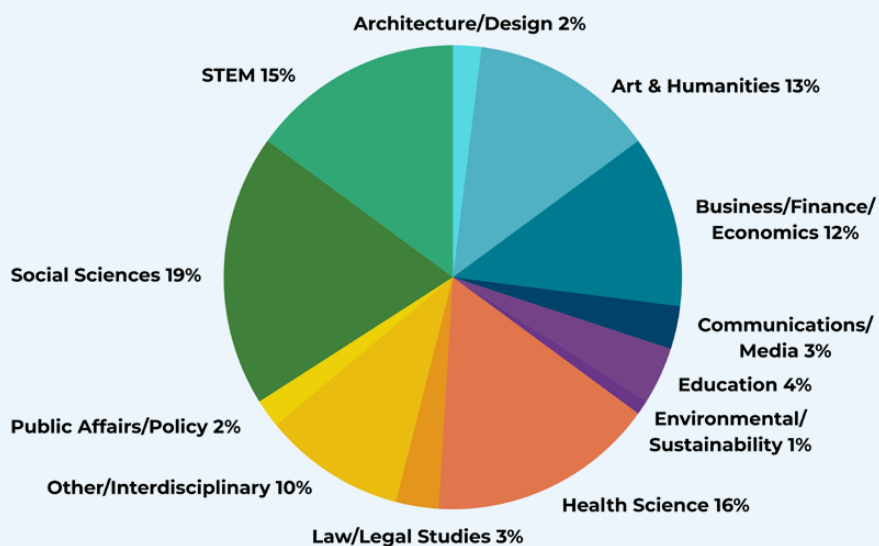

# NAMED SCHOLARSHIPS

Point Foundation's scholarship program allows individuals, organizations, foundations, and corporations to establish a scholarship in honor of an individual or organization.

A lasting impact comes from endowing a scholarship in perpetuity with a \$500,000 contribution. Such a gift makes it possible for Point to finance the education of scholars today and far into the future.

Donors can also support Point's Community College Program by creating scholarships through a gift of \$8,000 per student per year.

These scholarships help cover tuition, Point programming, and help defray other costs associated with attending community college.

In 2024, Point further expanded its support of Persistence Scholarships which provide another opportunity for postsecondary students in need to receive financial assistance and career development programming, helping them to overcome barriers to education and fostering their growth.

## 2025 NAMED FLAGSHIP SCHOLARSHIPS:

Anonymous (1)  
Anchor Trust  
Arnold T. Schwab (In Perpetuity)  
Brandeis  
Phylis I. Burman and  
Karen D. Rappaport Scholarship  
CAA  
John M. DeCiccio  
Walter M. Decker (In Perpetuity)  
Dolce & Gabbana  
Barbara Epstein Foundation  
The Barbey Family  
EY  
Steven Esposito Memorial  
FedEx  
Stacey R. Friedman  
Fry-Garatea Family  
Gibson & Beck  
Graduate Hotels  
Greenberg Traurig LLP  
Kevin L. Hummer (In Perpetuity)  
Richard W. Kadel and Carl F. Gerhardt, Jr.  
David Kleiman  
Hernan Lopez Family Foundation  
David and Brienne Matter  
Minton-Spidell-Jackowski  
Elliott Mitchell and  
Clark West (In Perpetuity)  
NBCUniversal  
René Plessner  
Rand Skolnick (In Perpetuity)  
Synchrony Foundation  
TIAA  
Took Trust (In Perpetuity)  
Bruce C. Vaughn  
Victoria's Secret & Co.  
The Walt Disney Company  
Wells Fargo  
James Williams and Marc Wenderoff

## 2025 NAMED COMMUNITY COLLEGE SCHOLARSHIPS:

Anonymous (12)  
1800-Flowers.com  
Bumble and bumble  
Coach Foundation Dream It Real  
The Coca-Cola Foundation  
Peter Epstein  
Ernesto Molina Memorial  
Bryan Fitzgerald  
Chris Fritsch  
Graduate Hotels  
Craig Grantham  
Guidehouse  
Lawrence Hyer  
JCPenney  
David Kleiman  
Marilyn Lamkay  
The Ruby Lanier Memorial  
Grant Miller and Tony Masiello  
Alvin O. McCray and Jason Rudman  
Miami Beach Pride  
Miami Shores Pride  
Mae Nicholes Memorial  
PA Foundation  
Paul C. Phillips Trust  
Rakuten  
Karen D. Rappaport  
Wendell Reid  
Toyota Financial Services  
Victoria's Secret & Co.  
Wells Fargo

## SPECIAL THANKS

*to these donors who provided support for Point's Access Scholarships:*

1800-Flowers.com  
Build Out Alliance  
CBRE  
CNA  
Shelley Freeman and Joni Rim  
Graduate Hotels  
MUFG  
PA Foundation  
Synchrony Foundation  
Toyota Financial Services  
Ulta Beauty  
Victoria's Secret & Co.  
Wells Fargo

*Special thanks to these donors who provided support for Point's Persistence Scholarships:*

Eight Eleven Group  
David Henry Jacobs  
Toyota Financial Services  
Victoria's Secret & Co.  
Wells Fargo

*Special thanks to these donors who provided support for the Internship & Professional Development Awards:*

Richard W. Kadel and  
Carl F. Gerhardt, Jr. Estate

# LEGACY CIRCLE

Established in 2006, Point Foundation's Legacy Circle honors and recognizes friends of Point Foundation who have included the organization in their estate plans through bequests or planned gifts. Planned giving is crucial as it allows individuals to make a lasting impact while also providing financial benefits to their own estates. These supporters sustain Point's mission and ensure that we can continue to serve future generations of deserving students.

Anonymous (3)  
Kathleen & Kathryn Adamick-Diaz  
Jeremias Alvarez & Dominic Cerminaro  
Douglas K. Anderson  
Michael Andrews  
Russell N. Aronson  
Michael Aycock  
Betty Thomas Baker  
Jerry Balest  
Gary K. Barg & Ross T. Jackson, MD  
Barnstable-Sebring Estate  
James Bartlett & Theodore Hax  
Jan Berger & Robin Hochstatter  
Scott R. Bickford  
Joseph A. Bloxham  
Andre R. Boulanger  
Douglas A. Bowie  
Rich Walker & Brad Chilcoat  
Melissa Bradley-Burns  
Dr. Blaine J. Branchik & Christopher Rudman  
Philip E. Brent & Bruce Moccia  
Curtis L. Brookshire & David R. Daniels  
Joseph Brown  
Thomas J. Bryan  
Gregg Carr  
Eduardo Carriazo & Joseph Thompson  
Dr. Michail Charissis  
Paul Christy & Jerry Phillips  
Joel Cohen & Barry Dingman  
Bob Cohn  
Dale T. Colclasure  
Leon H. Coleman  
James Stephen Collins  
Ken Conrad  
Dr. Arthur G. Cook & Brian J. Nolan  
Michael H. Cooper  
Adam Crowley  
Mary Rose Dallal  
Dr. David E. Dassey  
Gordon L. Deegan  
Brian C. Dent  
L. William Derrow & William Baldwin  
David Dollar, PhD & Richard Sellers, MS  
Patrick J. Dooley  
Thomas Eddy & Glenn R. Huebschmann  
Joseph M. Egerton & David R. Torrey  
Dr. Thomas E. England & Brian R. Armstrong  
Peter J. Epstein, Esq  
Edward Eskdale  
Dana Faris  
MJ Feuster  
Dr. Alan Fisher  
William Fletcher, III  
John W. Fontenot & Kenneth C. Hobbs  
Shelley Freeman & Joni Rim  
Robert J. Fox Revocable Trust  
Gregory Fritz  
Arthur K. Fullerton  
C. Peter Garvey  
Kenneth W. Gay & Lewis N. Naylor  
Geller & Sullivan Charitable Trust  
Christopher D. Genry  
Edward C. Gentzler III  
Gary Goeringer & William Schwartz  
Jason D. Goldwater  
William Gootee & James Golob  
Mr. Daniel Gottesman  
Robert Graci

Lori Griffiths  
Dr. Thomas Hambrick & Anthony Riggins  
Herb Hamsher & Jonathan Stoller  
Jack B. Harrison  
Jennifer Hatch & Susanne Smith  
William Hazelrigg  
Brian P. Heard  
William C. Hein  
John C. Heldstab  
Estate of Walter Helfrecht  
Leonard Helfrich  
Kent Henderson  
Joanne Herman  
Dr. Dot Hively & Dr. Allison D. Edwards  
Kenny Hom & Travis A. Wise, Esq.  
Matthieu Hoopes  
Joseph R. Hradisky  
Richard Huffine & John Neral  
Kevin Hummer  
George E. Hutter  
Andrew A. Isen  
Ricky M. Jackson & Mahmood Anwar  
Fern J. Jarmulnek  
David Jarrett  
Michael J. Jeffrey  
Richard W. Kadel and Carl F. Gerhardt, Jr.  
Jason Kalajainen  
Nick Kelly  
Joseph King  
David W. Knapp  
Dr. Susan Kubica  
Thomas F. Lahr  
Cody Larimore  
Daniel Lass  
Peter Lease & Ed Wood  
Edmund A. LeFevre, Jr. & Keith Wiggs  
Mark LeFevre  
Dr. Ron Lennon & Dr. Randall Rentfro Legacy  
Fund of Manatee Community Foundation  
Thomas E. Leuchtenberg  
Roger LeVine & Marc Yeager  
Michael Lewis  
David P. Lewis  
The Jones Lignoul Family Trust  
Bruce C. Lindstrom  
David A. Lindstrom  
David Livingston & Chuck Storey  
Gary L. Lomax  
Terry L. Longmore  
Eugene C. Loring  
Tony R. Maida & Anthony F. Volpe  
Frank Maiellano  
Michael T. Marino  
Edward J. May  
Jamie Adam McCanless  
Dr. Harold I. McClaskey & Robert M. High  
George S. McClellan  
James Nicholas McGegan & David Bowles  
Michael E. McManus  
Bruno Mendez  
Domenic Metta  
Robert F. Mialovich  
Michael T. Miller & Jeffrey W. Davis  
Blaine Miller & Robert Simmons  
Elliott Mitchell & Clark West  
Javier Miyares  
Leonard Morris  
William H. Mott

Allan Nault & Robert Nance  
Dr. Anthony Newland & Dennis D. Elsasser  
Jeffrey Ogle & Jeff Stearns  
Gregg Orlik  
Bruce Painter  
Richard C. Parker  
Donald Patterson  
Robert M. Paul & Steven A. Sowers  
Brett L. Peeler  
Arch Pelley  
John G. Pence  
Gavin Perdue  
Mark E. Perrin  
Fred B. Provencher & James A. Thomas  
Dr. Joseph H. Quintano & James R. Mahoney  
Robert Rapp  
Karen D. Rappaport & Phylis Burman  
Bill Rayman & Frank King  
David K. Ream  
Peter S. Reichertz  
Ward Rinehart  
N. David Roberts, Jr.  
Paul W. Roberts  
Jim Robinson  
Michael Roggow  
Thomas Rogillio  
Amy Rose  
Gil Rose & Stan Russell  
Lieutenant & Mr. Gary & Dan Ross  
Sean T. Rourke  
Ron Rudolph  
Thomas A. Sachs  
Richard N. Sager & Family  
Marvin Salles  
Jack L. Sapolsky, MD & Richard H. Bordeaux  
Dorothy R. Scheele  
Arnold T. Schwab  
Dr. Stuart E. Schwartz  
Curtis N. Sheets  
Douglas N. Shepeard  
Chris Shirley & Kris Miller  
Estate of Joseph D. Short  
Robert Simmons  
Dr. Anne L. Simonsen & Dr. Karen Klisch  
Stephen Skelley  
Andrew Sorbo  
Neil Spidell & John Jackowski  
Gareth L. Steen & Arthur G. Bottinger  
Fay Stevenson  
Robert E. Stevenson  
Alton J. Stilson  
Dennis Stout & Daniel Studnický  
Marcia Stroko & Patricia Barrett  
Tom Styer & Marco Martinez  
Jonathan Parker Switzer  
Merle H. Sykora  
Donne R. Taft  
Paul Taras  
Jeanne Thomas & Wayne Auer  
Steve Toms  
John & Mary Townsend  
Robert Lee Troxler  
Tracy Tucker & Joel Howard  
Estate of Charles B. Richard  
& Edward F. Uscilla  
Jeffrey H. Vaughn  
Robert Verbrugge  
David R. Verrinder & Shawn E. Salterberg  
Gerald F. Vodde  
Oliver Vogel  
Keith Vrhel  
Rich Walker & Brad Chilcoat  
Shawn Walker  
Neal Walton  
Raymond H. Ward  
Wyatt W. Weber  
Dr. Scott Weber  
Geoffrey Westergaard  
Larry R. White & Roy J. Wyman  
James Williams & Marc Wenderoff  
Joseph P. Wilson  
Dr. Michael C. Wolf  
Kenneth Wong  
Ellis A. Woodward  
John Young



# NATIONAL LEADERSHIP CONFERENCE



The National Leadership Conference (NLC) strengthened Flagship Scholars' connection to the Point Foundation community and centered conversations on leadership and advocacy under the theme Capitalize the Moment: LGBTQ+ Leadership for Today & Tomorrow.

Held July 18–21, 2024, in Washington, D.C., the conference brought together scholars, board members, alumni, staff, and corporate partners. Workshops and networking sessions connected Scholars with leaders across education, corporate, nonprofit, legal, and political sectors.

Throughout the program, Scholars expanded their professional networks, gained new insights, and explored how Point's leadership pillars—purpose, superpowers, champions, and wellness—can guide their personal and professional growth.

A highlight of the NLC was a keynote by Point Alum Alexia Korberg, who underscored the importance of civic engagement and LGBTQ+ advocacy. Attendees examined the history of key legislation and recent court decisions ahead of an interactive U.S. Capitol tour, deepening their understanding of policymaking and the urgency of elevating LGBTQ+ and ally voices in these spaces.



## NATIONAL LEADERSHIP CONFERENCE SPONSORS

Toyota  
Victoria's Secret & Co.  
Wells Fargo

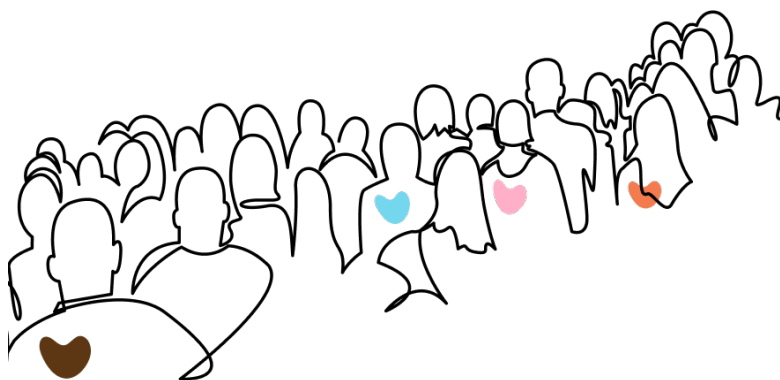

# NEW SCHOLAR ORIENTATION



In July, Point hosted our New Scholar Orientation, a transformative experience designed to introduce our newest students to Point's extensive resources and vibrant community.

In addition to workshops and opportunities to connect with one another, attendees privately toured the ONE Archives, which is the world's largest repository of LGBTQ+ materials and history. Established in 1952, it collects, preserves, and provides access to a wide range of documents, photographs, and artifacts that chronicle the LGBTQ+ experience, activism, and culture.

For many Point Scholars, the New Scholar Orientation offered them a chance to be seen for their full selves, beyond just their grades and achievements. Point Foundation's holistic approach ensures our students are supported in every aspect of their lives and provides a sense of belonging and support that will go on to fuel their commitment to give back, uplift others, and create positive change.

At the conclusion of the New Scholar Orientation, the newest Point Scholars left equipped with connections, resources, and a sense of purpose: education as a pathway to transformation. With Point's support, their potential is illuminated, and their future is full of promise.





# CAREER DISCOVERY DAYS

In Spring 2025, Point Foundation held a two-day in-person Discovery Days event for ten Point Scholars in New York City. This programming is part of Point's commitment to career education and exposure for our students, helping them thrive as leaders post-college. Scholars were selected based on their interest in pursuing careers in the finance sector and participated in two full days at Apollo Global Management and Wells Fargo. In November, Wells Fargo scholars were invited to an additional career exposure visit to learn about the company and pathways to careers in the financial sector.

At Wells Fargo, students were treated to a presentation of the company's history, which highlighted their longstanding commitment to the communities they serve, including being one of the first corporations to support LGBTQ+ causes. Participants also toured the Wells Fargo trading floor, gaining a tangible sense of the fast-paced environment of investment banking.

The following day at Apollo Global Management, students heard from Apollo leaders in various departments, including recruitment, technology and engineering, risk management, and impact investing—who went in depth to give students a robust picture of what their roles entail and how they got there.

One Point Scholar shared, "I appreciated Apollo's emphasis on innovation, long-term thinking, and how they align their investments with sustainability and impact. A major takeaway for me was how important it is to be intellectually curious, adaptable, and willing to step outside your comfort zone in this fast-paced industry."



Another Point Scholar said that at Wells Fargo, "many speakers highlighted the importance of being authentic and following one's passion."

The impact was clear: survey results showed that our scholars gained confidence in their career goals, networking, and job-search skills. Plus, students are left with a deeper understanding of career pathways in finance, practical tools for professional growth, and expanded networks that will support their journeys ahead.

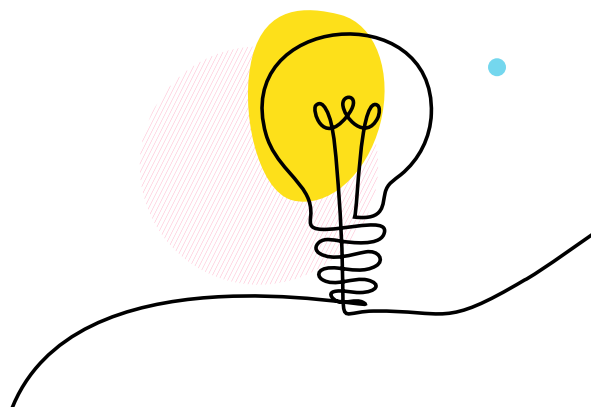



# NYC HOMECOMING COCKTAIL RECEPTION

Point Foundation celebrated its annual NYC Homecoming Cocktail Reception on Monday, October 28, 2024, at SECOND. Hosted by actor, singer, and friend of Point, John-Andrew Morrison, the event brought together Point Board Members, Scholars, Alumni, staff, and supporters from the NYC area. The speaking program featured remarks from Point's Board Co-Chairs, Peter Lichtenthal and Ben Harman, as well as Point's Chief Advancement Officer, Eddie Pelto. A highlight of the evening was the inspiring speech given by Point Scholar Caitlin, who shared how Point has supported her educational aspirations.

## NYC HOMECOMING HOST COMMITTEE

Michelle David Adams  
Andrew Caravella  
Shelley Freeman & Joni Rim  
Ben Harman & Mark Ferrandini  
Peter Lease & Ed Wood  
Peter Lichtenthal & Dr. Perry Eisman  
Christopher Nizer  
Dan Rothmann  
David Steward & Pierre Friedrichs  
Hillary Super  
Richard Ziegelasch & Patrick Champion



John-Andrew Morrison, Point Scholar Caitlin, Eddie Pelto

## ATLANTA

## COCKTAIL RECEPTION

On March 22, 2025, Point Board Member, Seth Persily, and his husband, McCree O'Kelley, graciously hosted Point Foundation's Atlanta Cocktail Reception at their home, gathering Point Scholars, donors, and new friends from the Atlanta community. The evening fostered a spirit of camaraderie and support, and attendees enjoyed remarks from featured Point Scholar Speaker Noah.

### HOST COMMITTEE

Michael Matthews & Terrance Mays  
Seth Persily & McCree O'Kelley  
Jay Schumacher & Peter Dale



Left to Right: Board of Trustee Member Jay Schumacher, Point Scholar Noah, McCree O'Kelley, Simone Grice, Board of Director Seth Persily, Terrence Mays, and Board of Director Michael Matthews

### EVENT SPONSOR

Condor Chocolates

## EMILY

## PIZZA PARTY

On June 16, 2025, members of Point Foundation's NYC area community of supporters joined us for an evening of connection and community at Emily Brooklyn in celebration of Point's work to empower LGBTQ+ and ally students. The event fostered engaging conversations and included a variety of delicious selections from Emily Brooklyn's celebrated menu. In addition to remarks from Board of Directors Co-Chair, Peter Lichtenthal, guests heard from Point Alum Gatsby Miller, who highlighted how Point empowered him to achieve his educational and professional dreams. A special thanks to Emily Hyland for donating the food, beverages, and venue space, and to Board of Director Member Glenn Evans, along with Estée Lauder, for providing giveaways for the event swag bags.



Peter Lichtenthal and Gatsby Miller

### EVENT SPONSOR

Julie Bloemeke  
& Dustin Brookshire  
Black Seed Bagels  
Catskill Mountain  
Shakespeare Company

The Estée Lauder Companies  
Emily Hyland  
SUPERGAY  
Simone Tong  
Terah Wine Co.



# DC TASTE OF POINT

On May 7, 2025, Point Foundation hosted DC Taste of Point at Room&Board Home Furnishings in Washington, DC. The fundraiser included selections from 14 Street Corridor restaurants and mixologists, the opportunity to connect and reconnect with Point Scholars, Alumni, and supporters. Guests heard remarks from Point Scholar Warren, who shared how Point has supported his educational aspirations. Warren shared his journey from receiving his first Point Scholarship in his sophomore year to graduating in May.



Back, left to right: Ed Glasscock, Kelly Horton, Zach Webber, Michael Edmonson, Celina Gerbic, Ryan Struyk, Dan King, Sam Loutfi, Jeremias Alvarez; Front, left to right: Harjant Gill, Bo Billups, Celena Dyal  
Photo Credit: John Jack Photography

## DC TASTE OF POINT 2025 HOST COMMITTEE:

Jeremias Alvarez  
Anthony Aligo & Nick Guglietta  
Bo Billups & Sam Loutfi  
Celena Dyal  
Michael Edmonson  
Celina Gerbic & Joseph Caruso  
Harjant Gill  
Ed Glasscock  
Kelly Horton  
Dan King  
Ryen Rasmus-Brown  
Ryan Struyk  
Zach Webber

## PLATINUM SPONSORS

Anonymous  
Grant Miller & Tony Masiello

## VENUE SPONSOR

Room&Board Home Furnishings

## SILVER SPONSOR

Guidehouse  
Lautman Maska Neill & Company  
Jennifer Sobieski

## BEVERAGE SPONSORS

Little Gay Pub  
Red Bear Brewing Company

## BAR SPONSOR

Jennifer Touchette / Your P&rtner

## ADDITIONAL SPONSORS

Tezrah  
John Jack Photography

## PARTICIPATING VENDORS

Amparo Fondita  
Barkada Wine Bar  
Compass Rose  
Crush Dance Bar  
JL Restaurant Group  
Mi Vida  
Tabard Inn



Point Scholars and Alumni, from left to right: Harjant, Chanda, Jeremy, Michelle, Warren, Benjamin, Gabrielle, and Ashley.

# LA GRADUATION

## COCKTAIL RECEPTION 2025

Point Foundation hosted its annual Los Angeles Graduation Cocktail Reception on May 10, 2025, at The Andaz West Hollywood. Hosted by actor Daniel Franzese, the event brought together Point Board Members, Scholars, Alumni, staff, and supporters from the LA area.

The speaking program included remarks from Point's Chief Executive Officer Jorge Valencia and Board Members, Alma Derricks and Diana Greshtchuk. Featured scholar remarks were provided by Point Scholar Morgan who expressed gratitude for the support he received.

### EVENT SPONSOR

Trevor Daley

### POINT FOUNDATION'S LA GRADUATION COCKTAIL RECEPTION HOST COMMITTEE

Louis Barandiaran & Beck Groff  
Celso Cardenas  
Trevor Daley  
Brian Dent  
Alma Derricks  
Glenn Evans & Calvin Poon  
Shelley Freeman & Joni Rim  
Jenna Gambaro  
Diana Greshtchuk  
Chris Go & Mark Scheider  
Jim Holmes  
Benjamin Kozub & Scott Golden  
Aaron Leifer  
Peter Lichtenthal & Dr. Perry Eisman  
Jorge & Sean McManus-Valencia  
Jason Rudman & Alvin McCray  
Dr. Carl Streed, Jr. & Chad Rubalcaba  
Ryan Struyk  
James Williams & Marc Wenderoff



Diana Greshtchuk, Point Scholar Morgan, Alma Derricks, Daniel Franzese, Jorge Valencia



# FUND THE FUTURE

Donors to Point Foundation's Annual Fund are a philanthropic group of dedicated individuals who recognize the importance of supporting the educational aspirations of LGBTQ+ and ally students to become impactful leaders in their lives, careers, and communities. The list of donors in this annual report reflects individual gifts to the Annual Fund totaling \$1,000 or more received between July 1, 2024, and June 30, 2025. If you would like to update the way your name is currently listed, notify our development department at [info@pointfoundation.org](mailto:info@pointfoundation.org).

## **\$50,000 or more**

Pete Nowalk  
Jerry & Diane Cunningham

## **\$25,000 - \$49,999**

Brian & Leslie Baker  
David C. Kleiman  
Edward W. Snowden, Jr.

## **\$10,000 - \$24,999**

Anonymous (2)  
Gabriella Bensur  
Lorrin C. Brown  
Dr. James M. Campbell  
Janan Carter & Alan Carter  
Adam Coppoletti & Mark Rubnitz  
Trevor Daley  
Steven Levine  
Peter B. Lichtenthal & Dr. Perry Eisman  
Grant Miller & Tony Masiello  
Elliott Mitchell & Clark West  
Steven Oakey & Brent McGee  
Jason P. Oppenheim  
Peter S. Reichertz  
George Shardlow  
Yoncie Soto  
Larry Stites  
Hillary Super & Michele Sizemore  
Bill & Lisi Szymczyk  
Monika Wientzek  
Stefan J. Wysocki & Irwin H. Zolcover  
Anthony Robin Yu

## **\$5,000 - \$9,999**

Michelle David Adams  
Thomas Ainora & Don Buchanan  
Joseph Bartush  
Don Bild  
Katie Brown  
Charles Browning & Robert D. Ellis  
Krystal & Landau Buissereth  
Dierck Casselman & Scott Van Hove  
Kevin Dannenberg  
Dr. David E. Dassey  
John R. Downey, MD, MPH & Bradford Hise  
Donald Drapeau  
Edward P. Dunn III  
John Fries  
Nance Frost  
C. Peter Garvey  
Tyson Geary  
John T. Green & Timothy Brown  
Jason Kalajainen  
Edward H. Kaplan  
Eddie Kolla

Dr. Benjamin L. Kozub & Scott Golden  
Peter D. Lease & Edward J. Wood  
Dr. John Merey  
Leslie Nixon  
Mark E. Perrin  
Sid Puri  
T. Jeffrey Reid  
Rane Richardson  
Richard N. Sager & Family  
Mark Stevens & Mary Murphy  
Dr. Carl Streed, Jr. & Chad Rubalcaba  
Richard Szekely & Dr. Ann Louise Szekely  
Brian C. Trust  
Jeremy Vogel

## **\$2,500 - \$4,999**

Anonymous (1)  
Lesley Anderson & Paula Zand  
Edwin Blackman  
John Bockelmann  
Stephen Brockman  
Janel Callon  
David Chie  
Judge Tom Chiola (Ret.)  
Kenneth Colen & Blaise Bonaventure  
William E. Coll  
Mr. Bradford D. Crowell, Jr. & Mr. Gary Koehler  
Michael Cu  
Stephen Donnarumma  
George L. Dornhoefer  
Glenn Evans & Calvin Poon  
Michael F. Ferguson  
Alan Galumbeck  
Gene Hawkins  
Dr. Kenneth Heger  
Roy Hom  
Paul Koenigsberg  
Laurence Leive  
Robert LoPrete & David P. Germaine  
Michael J. Lowe  
Gary Mammet  
James McNamara  
Tamara A. Menke  
Sara Mijares Del Fium  
Danny L. Moore  
Allan Nault & Robert Nance  
Angel L. Ortiz  
Greg Pappas & Kim Pappas  
Robert Pardue  
Seth Persily & McCree O'Kelley  
Michael Randall  
Wendell G. Reid  
Joel Roossin  
Rachel Ross

Jason Rudman & Alvin McCray  
Norman Sandfield  
David Seaman & Hugh Faulkner, Jr.  
Dr. Paul So  
Wayne Sobon & Robert McDonald  
Dr. Kyle Spainhour  
Gerry Szeman  
Steven Toms  
George Vail  
Ronald G. Valdez  
Ryan Wootten  
Richard Ziegelasch & Patrick Campion  
David J. Zippel & Michael Johnston

## **\$1,000 - \$2,499**

Anonymous (4)  
Ann Adams & Dr. Lise Alschuler  
Robert Adams  
Jill Adler & Dr. David Adler  
Rachael Aiken  
Mary Susan Ammann  
Marjorie Anderson  
George Arison  
Jan Aronson  
Jimmy Asci  
Dr. Don Bacigalupi & Dan Feder  
Steven & Jay Backhaus  
Greg Baldwin & Jose Castro  
Karl Baltes  
Rohan Barrett  
James Bartlett & Theodore Hax  
Sue Barton  
Neil Beecher  
Scott Benedict  
Dr. Jeremy Berge  
Drs. Susan & Barry Berman  
Aaron Betsky  
Paul Blake  
Cynthia Blanco  
Robert & Joshua Boarman  
Ryan Bond & Thomas Klockner  
Thomas J. Bonsaint  
Chris Boyle  
William J. Boyle  
Louis A. Bradbury & Ken Quay  
John R. Braun & Jay M. Stone  
Richard Brennan  
Dr. Mark Brissette  
Matthew Broad & Sara Llibre  
Thomas Broderick  
Linda Brooks  
Christopher A. Brouwer  
Robert Buchanan  
Larry W. Busching  
David Buss & David Larson  
Joseph Cacciola & Thomas Trykowski  
Stephen Cain  
Kate Carmichael  
Thomas Carmichael  
Richard J. Cassese  
Margaret Cecchetti & Carla Javits  
Jeanne Chambers  
Yatin Chawathe  
Brian & Amy Cloughley  
Danielle Cocanougher  
Kelly Cochran  
Dr. Kenneth Cohen  
Michael Colantuono  
Dennis C. Condon  
Angela Conlon  
Johnston Connolly

Brian C. Cooper  
 Joann Cooper  
 David Cooper  
 Eric Cooperman  
 Eugene Cox  
 Dr. Michael Coyne  
 Claudia Cummings  
 John Cummiskey  
 Herman Curiel  
 David T. Dalton & Chuck Powers  
 Thomas Albert Daniels  
 Douglas Daugherty  
 Ann Day  
 Tony DeFrancesco  
 Rob Dellinger  
 George Delyannis  
 Brian C. Dent  
 Rochelle A. Diamond & Barbara Belmont  
 Richard Dlugos  
 Dr. Daniel W. Dodgen  
 Steven Dupre  
 Dr. James Embrescia  
 Dennis Esposito  
 Damon Evans  
 David J. Feldman  
 James Fielding  
 Tom Finegan  
 Steven Forman  
 Shelley Freeman & Joni Rim  
 Evan C. Futterman & Lonnie Moon  
 Kevin M. Gardner & Paul Morrell  
 D. Grant Gilbert, MD  
 Chris Go  
 Barbara Goodman  
 Craig Grantham  
 Ellen Greene & Joseph Greene  
 John Grozenski & Paul Hagenwinkel  
 Douglas Guiles  
 Alan Guño  
 Robert S. Gurwin & John Rourke  
 Robert A. Hacker  
 Charles A. Haggerty  
 Richard Hanson & David Cillo  
 Harry H. Harkins, Jr.  
 Ben Harman & Mark Ferrandini  
 Robyn Hauck  
 William C. Hein  
 Heather Hemsley  
 Joanne Herman  
 Daniel M. Hess  
 Darrel Hieber  
 Bryan D. Hively  
 Bill Ho & Bruce Stuart  
 Leonora Horwin  
 Kevin Hostetler & Joseph L. Walker  
 Lawrence R. Hyer  
 Dr. Susan Igdaloff  
 Dr. Ross T. Jackson & Gary K. Barg  
 Michael J. Jeffrey  
 Peter E. Jewell  
 Leo Johnson  
 Jason Johnston  
 Dr. Blanding U. Jones & Michael V. English  
 Jerry L. Jones  
 Linda Joplin  
 David K. Jordan  
 Ross Josephson  
 Richard Jungck  
 Michael Kahle  
 Miles Kahler & Dr. Steven Schwarz  
 Thomas Kapfhamer & William Thompson  
 Daniel S. Kaufman & Timothy W. Beaver  
 Charles J. Kelly

John Kempken  
 Mary Jo Kennett  
 Matt Kessler & Darren Douth  
 Guy W. Kirk  
 Michael Klein  
 Danielle Knight Giving Fund  
 Robert A. Kohl & Clark Pellett  
 Hollis Korn  
 Kevin Koshar  
 Matthias Kowalsky  
 David Krinsky  
 Sally A. Kurnick  
 Dr. Ellis Langston  
 Stephen Lazar & Michael Grazer  
 Jodi & Christa LeGray  
 Malia Lewis  
 Eugene R. Leyval  
 Thomas Libby  
 Bruce C. Lindstrom  
 Evan S. Lobel  
 Robert Lobou  
 D. Locklear  
 James Lucas  
 John Lucas  
 Dr. Robert A. Lurie & Connie Lurie  
 Steven Lutz  
 Sarah Madey & Audrea Laffely  
 Dennis Maloney  
 James Martin  
 Joaquin Martinez-Pizarro  
 Lisa Maska  
 Dr. Christopher Mathews & Robert Lehman  
 Michael Matthews  
 Sean McBride & Steven Cary  
 Howard McCray  
 Dr. Janet McDonald  
 Mary R. McDonough  
 James McGuire  
 David McKinnis  
 Jorge & Sean McManus-Valencia  
 Gatsby Miller  
 Audrey Miller  
 Dan Moore  
 Jeffrey H. Munger & Robert Whitman  
 David & Nancy Napalo  
 Thomas E. Nixon & Dan Sherbo  
 Dr. Christopher Nizer  
 Douglas W. Nock  
 Andrew Noha  
 Thomas Norris  
 Brian O'Hea  
 Dianne O'Connell  
 Paul Offenbacher  
 Richard J. Olesko  
 Kevin C. O'Neill & Kevin J. Burns  
 Jay Oppenheimer  
 Diarmaid O'Sullivan  
 Calen D. Ouellette  
 Matthew Ouellette  
 John Overbeck  
 Charles Overbey  
 Suzanne Palitz  
 Michael Paradis  
 Bonnie Park & Jackie Ryan  
 Vinay Patel  
 Ralph Pellecchio  
 John G. Pence  
 Donald Perdue  
 Clay Petre  
 Dean Pitchford & Michael Mealiffe  
 Carole Pittelman  
 Kip O. Plaisted  
 Michael Plante

Dennis M. Popeo, MD  
 Alice Pulver & Don Pulver  
 Charles Ranberg  
 Joseph T. Realmuto, Jr. & Paul Korenberg  
 Rachel Reither  
 William Riegel  
 Marc Rindner & Younjee Kim  
 Gay A. Roane  
 Marc Robbins  
 Paul W. Roberts  
 Eileen Amy Ryan  
 Robert W. Rye & William Murphy  
 Thomas Safran  
 Shoaib Sajwani  
 Eddie Santos  
 Jack L. Sapolsky, MD &  
 Richard H. Bordeaux  
 Leslie Schafer  
 John Scharffenberger  
 Mark Scheider  
 David & Bob Schneiderman  
 Jay Schumacher  
 Ken Schwartz  
 Kenneth Scott  
 Rudy Scott  
 Sean P. Seamster  
 Russ Selinger  
 Barbara Sennello  
 Miriam E. Sexton  
 Dr. Starane Shepherd  
 Joseph Shreve  
 Christopher Simpson  
 Dr. Rae Siporin  
 Kenneth Smith  
 Albert Gordon Smith & Joseph L. Castrovinci  
 Randy & Geri Smith  
 Ivia Somerville  
 Francine Stein  
 Louise Stepchaich  
 Angie Stine  
 Thomas Stiyer  
 Ryan Struyk  
 Randall Styers  
 Jeanine Taghon-Oleszczuk  
 Katrina Tessicini  
 William Thames  
 Mathew S. Thoennes  
 Jeanne Thomas & Wayne Auer  
 Ty Robert Thornton  
 Paul Tischer  
 Scott Vaughan & Rene Amaral  
 Sukey Wagner  
 Susan Wagner  
 Doug Wasitis  
 Marian Weaver  
 Scott A. Webster & Peter Black  
 Harold Weidman  
 Dane Wells  
 Roger F. Wery & Rolf DeVegt  
 Professor William Wesbrooks & Dallett Norris  
 Gary White & Jorge Villaseñor  
 William Wilder & Charles Kelley  
 Jeff Willard & Steve Mahan  
 James Williams & Marc Wenderoff  
 Kirk Willingham  
 Alex Wilson  
 Caren Rose Wishner  
 Dr. Michael C. Wolf  
 Bruce Wolfe & Mark E. Henderson  
 Carol Young  
 John S. Yuille  
 Robert Yunich & Joanne Jablow  
 Dawn A. Zemo & Stephanie Stehling



# THE DEAN'S LIST

The Dean's List is Point Foundation's monthly giving community. Monthly giving helps ensure a steady source of funding for Point. This program is customizable to each donor's chosen amount and payment method. Monthly donors support Point Scholars year-round, receive a custom monthly newsletter, and help Point shape the future.

Anonymous (11)  
 Mario Acosta-Velez  
 Ann Adams & Dr. Lise Alschuler  
 Christianah Akinsanmi  
 William Allem  
 Scott Arneson & Robert J. Coad  
 Ricki Avant  
 Shawn Bachan  
 Robert Bader  
 Roy Badger  
 Susan Bailey-Lang  
 Brandon Baker  
 Frank Barone  
 Rohan Barrett  
 Leah Bartell  
 Lauren Beach  
 Wendy Beardsley  
 Laima Bendel  
 Ann Berger & Vic Berger  
 Diane Bertrand  
 Arnold Thomas Bigger  
 Geoff Birchfield  
 Brian Bogert  
 Charles Bonstelle & Sandra Bonstelle  
 Doug Booher  
 Gregory Bowne & Mark Staloff  
 Robert K. Boyle  
 Chris Boyle & Cole Moir  
 Micheal Breitner  
 Erin Brennan Flores  
 Tim A. Bresnahan  
 Alton Brisker  
 M. Bennet Broner  
 Oleg Brovender  
 Melinda Brown  
 Paul Browne & Christopher Dona  
 Charles Browning & Robert D. Ellis  
 Halle Buescher  
 Adam Bult  
 Sean Burke  
 Dr. Steven Cannell & John Colicelli  
 Lynne Carlson  
 William Castleman  
 Henry Cedars  
 Lieutenant Cesar Cepeda  
 David Chie  
 Wei-Chun Chin  
 Jessica Chiriboga  
 Gina-Kamas Choi  
 William Coen  
 Bob Cohn  
 Marcus Cone  
 Amy Coombs & Garth Coombs  
 Brian C. Cooper  
 Andreas Copes  
 Matthew Costello

Dr. John & Frank Crawford-Spinelli  
 Adam Crowley  
 Alán Cruz  
 Claudia Cummings & Evelyn Heinbach  
 Ronald Curtin  
 Kevin Dannenberg  
 Virginia A. D'Antonio & Karen Griswold  
 Dr. David E. Dassey  
 Timothy B. Davis  
 Rick Davis  
 Tres Davis  
 Jeffrey De Korte  
 Arati de la Roziere  
 Frank De Luccia  
 Debra Dean  
 John Dempsey  
 James Denzler  
 Michael Derison  
 Bill Devers  
 Dominick Dicerbo-Siska  
 Eli Dicker  
 Nick Donlea  
 John R. Downey, MD, MPH &  
 Bradford Hise, JD  
 Celena Dyal  
 Martin Erwin  
 Nina Fabiano  
 Anthony Faulise  
 Mel L. Ferrara  
 Edward Fink  
 Walter Foery & Ransom Wilson  
 Heather Foley  
 Michael Foley  
 Rodney P. Foster  
 Jeremy Frank  
 Michael Fromm  
 Evan C. Futterman & Lonnie Moon  
 Claire Gallagher  
 Samy Galvez de Leon  
 Jay Gamble  
 Anne Gardner  
 David Garza  
 Edward C. Gentzler III  
 Ben Gibbs  
 Elise Gideon  
 D. Grant Gilbert, MD  
 Dan Goggin  
 Ellen Goldberg  
 Preston Green  
 Lee C. Griesbach & David Miller  
 Adam Grimaldi  
 John Grozenski & Paul Hasenwinkel  
 Bruce Haas  
 Robert A. Hacker  
 GayRealEstate.com  
 LC Hansen

Erin Harper  
 Ronald Harris  
 Ryan Hatton  
 Mark Hawkins  
 Dr. Chanel Heermann & Kaylen Helgason  
 Dr. Kenneth Heger  
 Joe Heilman  
 Heidi Hightower  
 John Edward Hill & Luis Laviena  
 Sophia Hill  
 Joseph Hinton  
 Shay Hitchcock  
 Jean Hodgins  
 Kevin Hudson  
 Grace Huntley  
 Walt Huston  
 Martha Ingols  
 Danny Ingram  
 Rich Ingram & Annoica Ingram  
 Patrick Jackson  
 Owen Johnson  
 Deirdre A Jones-Warfield  
 Maurice Karpman  
 Neal Kass  
 Charles Kelly  
 Chris Kent  
 John Ketchens  
 Guy Kirk  
 Danielle Knight Giving Fund  
 Matthias Kowalsky  
 Cyd La Luz  
 Mark Labbett  
 Monica Lavery  
 Jeremy Lawrence  
 Stephen Lazar & Michael Grazer  
 Kacia Lee  
 Jodi & Christa LeGray  
 Lauren Levy  
 Malia Lewis  
 Ray Libman  
 Carolyn Lindley & Hena Schommer  
 Bruce C. Lindstrom  
 D. Locklear  
 Michael Loizzi  
 Marianne Lonati  
 David Loomis  
 Peter & Ryan Lopez-Flores  
 Norman Luke  
 Isabela Lund  
 Sequoia Lundy  
 Jason Macario  
 Geoffrey Macdonald  
 Ronald Madson  
 Mary A Mark  
 Katherine Markham  
 Brian Marrero

Ross Mathy  
Eric McCool  
Janet McCreery  
Virginia D. McCulloh & Nancy J. Kohlreiter  
Johnnie McDowell  
Michael McGrade  
Michael McLaughlin  
Mark G. McManus  
Randall McNames & Victor Kazakevich  
Charles McWeeney  
Andreas Melinat  
Gatsby Miller  
Jonathan Mitchell  
Jamie A. Montoya  
David Morris  
Rodney Morrison  
Neil Murray  
Christine Nadeau  
David Naegele  
Alexander Nevarez  
Henry Ng  
Alexandre Nhancale  
Dr. Christopher Nizer  
Jay Oppenheimer  
Jo Oppenheimer  
Scott Orrell  
Miranda Paley  
Ethan Park  
Stephen Pearson  
Susan Peck  
Eddie Pelto  
Kenneth M. Peoples & William J. Duffy  
Gavin Perdue  
Lauren Phillips  
Stephen J. Pitts  
Kip O. Plaisted  
Mitchell Plave  
Dennis M. Popeo, MD  
Cesar Portillo  
Robert G. Powell, Ph.D.  
Pride Socks

Ewan Qian  
Maria Reagin  
Jacob Reed  
Rachel Reither  
David Richeh  
Elizabeth Richter  
Marc Rindner & Younjee Kim  
Jim Rinefierd  
Todd Rinehart  
Nicole M. Rizzuto, PhD  
Forrest Rode  
William Rodgers  
Joel Roossin  
Scott Rosenzweig  
Gregory Ross  
Andrew Royer  
Mark Rumpier  
Eileen Amy Ryan  
Keith Sabin  
Wayne Scheck  
Ally Schmidt  
Bridget Schmidt  
Jay Schumacher  
Ken Schwartz  
Dr. Amy Allen Sekhar & Dr. Jeevan Sekhar  
Diana J. Sharkey & Cathy J. Holbrook  
Valerie Shea  
Scott Sheidlower  
Teresa Shelley  
Ian Shin & Peter Hill  
Jessica Shively  
Bruce Simmons  
Ashlyn Smith  
Cheryl Smith & Nancy Halas  
Brandon Smith-Daigle  
Dr. Clayton W. Snell  
Ron Somers  
Frederick Speers  
Cassidy Speyers  
Glenn Stover  
Dr. Carl Streed, Jr. & Chad Rubalcaba

Larry Stuckey II  
Linda Sughrue  
Carolyn Sunseri  
Philip M. Tchou  
Dr. Markus Thiel  
This Girl Walks Into a Bar  
This Girl Walks Into a Bar: Mixers + Snacks  
Albert Thompson  
Ty Robert Thornton  
Charles Timbrell  
Blaine Tisdale  
David E. Todd  
Jennifer Torrance  
Geraldine Torres Santiago  
Thomas Tuozzo  
John L. Vancott  
Diane M. Wales  
Jennie Walker  
Thomas E. Walker  
Joseph Weber  
David Weir & Shawn Sei  
Jeffrey Weisman & Andrew Fisher  
Michael Weymer  
Suzanne Whatley  
Dr. Mary Wheat  
David Whitesell  
William Wilder & Charles Kelley  
Jeanette Wiley  
Ronald Willett  
Ryne Wilson  
Ronald Wisla  
Andrew Wolf  
Neil Woodward  
Charles Woolley  
Ryan Wootten  
Kevin Wright  
Stefan J. Wysocki & Irwin H. Zolcover  
Robert G. Young & Mario Gallego  
Susan Young  
John Young  
Wesley Younger

# CORPORATIONS AND FOUNDATIONS

Philanthropic corporations and foundations find many opportunities to support Point: funding scholarships; sponsoring an event or conference; underwriting a program; participating in corporate matching gift programs; providing Point Scholars with internship and employment opportunities; or participating in our Mentoring Program. Teaming with Point provides a way for corporations and foundations to invest in diverse communities, youth, and education. For more information, please contact [info@pointfoundation.org](mailto:info@pointfoundation.org).

## **\$500,000 or more**

Wells Fargo

## **\$200,000 – \$499,999**

Apollo Opportunity Foundation

CBRE

The Walt Disney Company Foundation

## **\$100,000 – \$199,999**

Coach, Inc

The Coca-Cola Foundation

Synchrony Bank

Victoria's Secret & Co.

## **\$50,000 – \$99,999**

The Barbara Epstein Foundation

Edwin Barbey Charitable Trust

CNA Foundation

FedEx Corporation

David H. & Barbara M. Jacobs Foundation

JCDRP Family Foundation

The Louis L. Borick Foundation

PA Foundation

Permira Foundation

## **\$25,000 – \$49,999**

& Juliet

Dolce&Gabbana USA, Inc

MUFG Union Bank

NBCUniversal

Philz Coffee, Inc

The Phluid Phoundation

Sally Hansen

TIAA

## **\$10,000 – \$24,999**

Ackerman Foundation

Alamo Drafthouse Cinema

The Annenberg Foundation

Creative Artists Agency

BECU

The Susan A. and Donald P. Babson  
Charitable Foundation

## **\$5,000 – \$9,999**

Build Out Alliance INC

Byer Foundation

Cheryl A. & John M. O'Meara Charitable  
Foundation, Inc.

Ernst & Young Foundation

The Estée Lauder Companies

Gates Foundation

Guidehouse LLP

Locus Robotics Corp

SAVE Foundation

St. Vincent DePaul Foundation, Inc.

Sempra Energy Foundation

The Stanley E. Hanson Foundation

Tennacity LLC

Voya Financial

## **\$2,500 – \$4,999**

Assured Guaranty Corp

Balgley Family Foundation

Century Housing Corporation

Gilead Sciences

The Philadelphia Foundation

Visa, Inc. - Matching Gifts

## **\$1,000 – \$2,499**

America's Charities

Apple Matching Gifts Program

BI Worldwide

The Capital Group Companies

Duolingo

Give Lively Foundation Inc

Google Gift Matching Program

Green Brick Foundation

John Rodger JR Foundation Inc

Knapp Family Foundation

Lesbian Citizens

NVIDIA

PayPal Giving Fund

Renaissance Charitable

The Society for Senior Gay and

Lesbian Citizens

State Street Matching Gift Program

Warner Bros. Entertainment Inc.

## **IN KIND**

Amparo Fondita

Barkada Wine Bar

Black Seed Bagels

Catskill Mountain Shakespeare Company

Compass Rose Bar & Kitchen

Condor Chocolates

Crush Dance Bar

DJ Tezrah

Michael Edmondson

The Estée Lauder Companies

Freddie's Beach Bar & Restaurant

Emily Hyland

JL Restaurant Group

John Jack Photography

Little Gay Pub

Miss Pixie's

Mi Vida

Mosaic Theater

Please Bring Chips

Red Bear Brewing Company

Room & Board

Shakespeare Theater Company

SUPERGAY

Tabard Inn

Terah Wine Co.

Jennifer Touchette

Uber

United Airlines

Your P&rtner

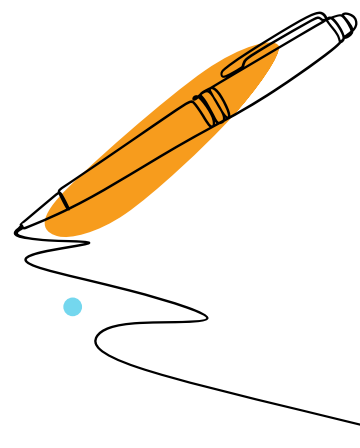



# FINANCIALS

The Annual Report presents a summary of Point Foundation's financial activity and financial position for the fiscal year ended June 30, 2025.

This year's audit was performed by GHJ&, 700 S. Flower St., Suite 3300, Los Angeles, CA 90017. Point received an unqualified opinion. An independent Auditor's Report, including the complete Financial Statements for the year ended June 30, 2025, and the Federal Tax Form 990 may be requested from [info@pointfoundation.org](mailto:info@pointfoundation.org) or found at [pointfoundation.org/about/annual-reports](https://pointfoundation.org/about/annual-reports).

## Statement of Activities

REVENUE, GAINS AND SUPPORT	
Contributions & Other Income	\$8,000,682
In-Kind Contributions	\$133,217
Special Events Return (Net)	\$30,526
Investment Return (Net)	\$1,661,677
<b>Total Revenue, Gains and Support</b>	<b>\$9,826,102</b>

## EXPENSES

### Program Services:

Scholarship and Scholar Support	\$3,919,232
Leadership Conferences and Training	\$1,819,526
Scholar Selections	\$666,655
<b>Total Program Services</b>	<b>\$6,405,413</b>
Management and General	\$562,238
Fundraising and Development	\$592,386
<b>Total Expenses</b>	<b>\$7,560,037</b>
Change in Net Assets	\$2,266,065
Net Assets - Beginning Of Year	\$23,596,633
<b>Net Assets - End Of Year</b>	<b>\$25,862,698</b>

## Statement of Financial Position

ASSETS	
Cash and Investments	\$25,459,491
Contributions Receivable, Prepaids and Other Assets	\$974,731
Property and Equipment (Net)	\$53,512
<b>Total Assets</b>	<b>\$26,487,734</b>
LIABILITIES AND NET ASSETS	
Total Liabilities	\$625,036
NET ASSETS	
Without Donor Restrictions	\$9,260,328
With Donor Restrictions	\$16,602,370
<b>Total Net Assets</b>	<b>\$25,862,698</b>
<b>Total Liabilities and Net Assets</b>	<b>\$26,487,734</b>

We are grateful for our amazing Board of Directors and staff without whom none of our work would be possible.

To learn more about our Board  
[Click here](#)

For a listing of our staff  
[Click here](#)

# BOARD OF DIRECTORS 2024–2025

**Michelle David Adams**

Cornelius, NC  
Wells Fargo

**Gabriella Bensur**

New York, NY  
Wiggin and Dana LLP

**Andrew Caravella**

New York, NY  
AC3 Ventures

**Glenn Evans**

New York, NY  
The Estée Lauder  
Companies Inc.

**Jenna Gambaro**

Los Angeles, CA  
CAA

**Celina Gerbic**

Washington, DC  
School for Friends

**Chris Go**

Los Angeles, CA  
equalpride

**Diana Greshtchuk**

Redondo Beach, CA  
Renewable Resources  
Group LLC

**Ben Harman**

Newburyport, MA  
Owl Labs

**Jim Holmes**

Playa del Rey, CA  
Clyde & Co

**Alexia Korberg**

Montclair, NJ  
Her Justice

**Ben Kozub**

Ross, CA  
CymaBay Therapeutics

**Peter Lease**

Miami, FL  
Retired

**Aaron Leifer**

San Francisco, CA  
Retired

**Peter Lichtenthal**

New York, NY  
Pioneering Business Leadership

**Michael Matthews**

Peachtree Corners, GA  
Synchrony

**Marnie Merriam**

Princeton, NJ  
Ex-Slack, DocuSign, Salesforce

**Christopher Nizer**

Berkeley, CA  
Sound Precision  
Chiropractic Center

**Calen Ouellette**

Vancouver, WA  
Clark College Foundation

**Mark Perrin**

Seattle, WA  
Watermark Estate Management  
Services

**Seth Persily**

Atlanta, GA  
Persily & Associates PC

**Jerry Rojas**

Los Angeles, CA  
JRo Collective

**Jason Rudman**

Sherman Oaks, CA  
BECU

**Melisse Shaban**

Raleigh, NC  
Aramore Skincare

**Carl Streed**

Boston, MA  
Boston Medical Center + Fenway  
Institute

**Hillary Super**

New York, NY  
Victoria's Secret & Co.

**Paul Thomas**

Miami Beach, FL  
Consultant

**Ronald Valdez**

Los Angeles, CA  
Hamilton Selway Fine Art

**Ryan Wootten**

Kissimmee, FL  
PwC

**Anthony Yu**

New York, NY  
Renaissance Technologies

To see Board Leadership, Board of Trustees, Corporate Advisory Board, Emeritus Board, Honorary Board, and Educational Advisory Board members **[click here.](#)**





### Contact Us

**Office:** 833-887-6462

**Toll-free:** 866-33-POINT

**Email:** [info@pointfoundation.org](mailto:info@pointfoundation.org)

### Stay Connected



@pointfoundation

